SALISBURY

Volleyball
2002-2003

SU AT A GLANCE

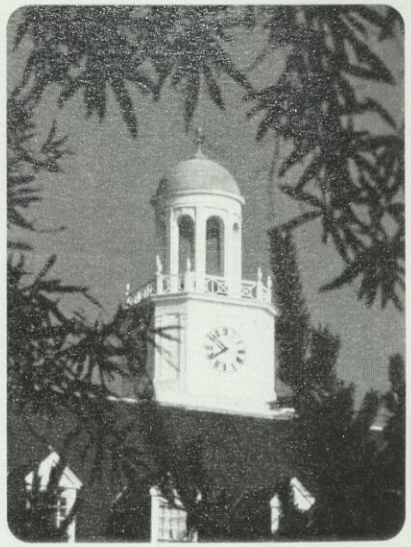

The resources of a University ...
6,600 students from 38 states and 37 foreign countries 40 undergraduate and 11 graduate programs 290 full-time faculty, 90 percent of tenure-track faculty have terminal degrees, including National Endowment for the Humanities scholars and Fulbright professors. NCAA Division III Athletics, 9 men's, 10 women's intercollegiate teams; 19 intramural sports

... with small-school opportunities.
Approachable faculty
(17:1 student/faculty ratio)
Honors program with dedicated faculty at the Bellavance Honors Center.
Ten residence complexes including traditional, co-ed, suite and apartment styles.

The security of state support ...
2002-03 tuition, room, board and fees: $11,154 per year for Maryland residents; $16,918 per year out-of-state.
A library with over 800,000 volumes, periodicals, microforms and databases including word processing and computer labs. Access to collections throughout the country.

... with the benefits of private funding.
Altogether, SU awards some $1 million in academic scholarships each year. More than $24 million in private endowments supports some of those scholarships and provides for some of the finest educational programs.

In an ideal—and idyllic—location:
Salisbury, MD, is 30 miles west of the Atlantic Ocean and Ocean City, MD, and 20 miles east of the Chesapeake Bay; 2 hours from Baltimore, Washington, D.C. and Wilmington, DE. The campus is 2 1/2 hours from Norfolk, VA, and Philadelphia, PA, and 4 1/2 hours from New York.

Come see us—in person, or in cyberspace. We'd love to see your smiling face, but if you can't get here, check out our Web site. We're at **www.salisbury.edu.**

SU's campus is in an attractive, residential neighborhood of stately homes on sculpted lawns, less than one-half mile from the banks of the Wicomico River. The campus includes 46 buildings on over 140 landscaped acres. Students walk from one end of campus to the other in about 5 minutes.

HEAD COACH MARGIE KNIGHT

Margie Knight has elevated the Salisbury University volleyball program to new heights since becoming head coach in 1997. In her six seasons, the Sea Gulls have recorded three 20-win seasons, captured two conference championships, finished as the conference runnerup in two other seasons and earned two NCAA Tournament berths.

The Gulls have a 118-95 overall record during Knight's six seasons, including back-to-back 20-win campaigns in 1997 and 1998, and a 21-11 record in 2001. Under her leadership, the Sea Gulls won their first Capital Athletic Conference championship in 1998 and added their second CAC title in 2000. The Sea Gulls also advanced to the NCAA Tournament in each of those seasons.

In her first volleyball season at the collegiate level, Knight guided the Sea Gulls to a 20-16 overall record and a trip to the Capital Athletic Conference Championship match in 1997. Building upon that success, Salisbury captured both the conference's regular season and tournament championship in 1998 and made its first-ever NCAA Tournament appearance. The Gulls finished 25-14 overall while registering their fourth straight 20-win season. In recognition, Knight was named the 1998 conference Coach of the Year.

All told, the Sea Gulls have registered a 29-13 regular season CAC record under Knight's leadership, with 14 players recognized on the all-conference teams during her six seasons. In addition, SU has produced the CAC Player of the Year twice (Jen O'Neill, 1998; Katie Korreck, 2000) and had its first Rookie of the Year winner in 2002 (Brittany Mister). The Sea Gulls have had at least one all-CAC first team selectee in each of Knight's six seasons.

Knight, a 1979 graduate of the University and a member of its Athletics Hall of Fame, returned to her Alma Mater after building an impressive resume of success at the prep level. She won state high school championships in both softball and volleyball during her 13-year head coaching career at North Caroline (MD) High School. The Bulldogs captured the state softball title in 1988 and 1991, and won the state volleyball championship in 1990. Knight compiled a 392-77 combined record in the two sports during her tenure, a winning percentage of over 83 percent.

In addition to her volleyball duties, Knight has piloted the Salisbury softball team to NCAA Tournament berths in each of her six seasons, including appearances in the College World Series in 1998 and 2002. Knight has a 211-68-1 career softball record and led the Sea Gulls to their sixth conference championship in 2002. She has also been named CAC Softball Coach of the Year in 1997, 1998 and 2000.

A native of Catonsville, MD, Knight was no stranger to athletic success as a collegiate athlete at Salisbury University. She was a four-year letterwinner in women's basketball and a three-year letterwinner in both softball and volleyball. Additionally, Knight served as a team captain for two years in each of those sports. She was also named MVP of the basketball squad twice and MVP of the softball team as a senior. In recognition of her outstanding collegiate career, she was inducted into the Salisbury Athletics Hall of Fame in 1995.

In addition to her coaching duties, Knight also serves as an instructor of physical education at Salisbury University.

Salisbury's Maggs Physical Activities Center is among the finest volleyball facilities in the region, featuring a multipurpose tartan floor and seating for nearly 2,000 spectators. During tournaments, the arena has a dual-court alignment, allowing for two matches to be played concurrently.

2002 RECAP

Bachtell, Sheedy, Mister Receive 2002 CAC Honors

Senior outside hitter **Rachel Bachtell** and junior middle hitter **Kim Sheedy** both earned all-conference honors for their play during the 2002 season, while freshman outside hitter **Brittany Mister** was selected as the CAC's Rookie of the Year. Bachtell was named to the six-player all-Capital Athletic Conference first team, while Sheedy was named to the second team.

Bachtell received all-conference recognition for the second straight season after being named to the all-conference second team in 2001. Her selection marks the sixth straight year that Salisbury has had at least one player named to the all-conference first team.

Bachtell, who joined the Sea Gulls as a junior transfer in 2001, led the team with 373 kills and 1,164 attempts in 2002, while also finishing second on the team with 496 digs. Sheedy led the Gulls in blocks, with 78, and finished third in kills, with 281, while leading the team with a .268 hitting percentage. Mister led Salisbury with 80 service aces and was second on the team with 328 kills.

The 2002 Gulls established a number of new team and individual records during the season. For the second straight year, SU set a new single-season record for services aces, with 406. The Sea Gulls also tied their match record with 22 services aces against Goucher. Other team marks included a new record for most single-season hitting attempts (5,163) and a new record for most points in a game in a 40-38 win at Mary Washington.

Individually, the 2002 seniors will be leaving their marks throughout the team recordbook. Bachtell's 1,164 attempts were the third most in team history. Sheedy's .268 hitting percentage was the fourth best in team history. Senior setter **Monica McLauglin** finished her career ranked third in all-time assists, with 1,203, and sixth in season assists, with 724.

Three Gulls also concluded their careers among SU's all-time leaders in service aces. **Jessica Freeman** (163) ranks fifth, McLauglin (153) is sixth and **Samantha Crehan** (153) finished seventh. Crehan and Freeman also finished fourth and fifth, respectively, in career blocks with 193 and 190. Senior **Courtney Dumrauf** finished fifth all-time with 946 career digs.

Other highlights during the 2002 season included second-place finishes in two regular season tournaments, the Richard Stockton Invitational and the Salisbury Invitational, as well as a runnerup finish in the season-ending CAC Championship Tournament.

2002 Team Award Winners

MVP - senior Courtney Dumrauf
Most Improved - sophomore Allison Pikounis
Coaches Award - junior Kim Sheedy

2002 FINAL RESULTS

Overall Record: 18-20; CAC Record: 3-4

Date	Opponent	W/L	Score	Game Scores
Aug 31	vs Moravian	L	0-3	17-30,30-32,20-30
Aug 31	vs Buffalo State	W	3-2	25-30,31-29,30-28,18-30,15-13
Aug 31	vs MIT	L	0-3	28-30,25-30,21-30
Sep 06	vs Scranton	W	3-2	33-31,34-32,20-30,24-30,15-8
Sep 06	vs Hood	W	3-0	30-22,30-20,30-17
Sep 07	vs Moravian	L	0-3	29-31,20-30,23-30
Sep 07	vs York	L	2-3	21-30,21-30,30-27,30-22,10-15
Sep 10	GOUCHER *	W	3-0	30-19,30-14,30-17
Sep 14	vs Widener	W	3-2	30-22,35-33,28-30,21-30,15-13
Sep 14	vs Catholic	W	3-2	30-27,30-23,12-30,13-30,16-14
Sep 14	at Richard Stockton	L	0-3	28-30,27-30,23-30
Sep 18	YORK *	L	1-3	26-30,28-30,31-29,26-30
Sep 20	RICHARD STOCKTON	W	3-0	30-17,30-22,30-15
Sep 20	FROSTBURG STATE	L	1-3	27-30,17-30,30-21,28-30
Sep 21	JOHNS HOPKINS	W	3-0	30-25,30-24,30-16
Sep 21	CATHOLIC	L	1-3	25-30,29-31,30-24,22-30
Sep 24	at Marymount *	W	3-2	30-20,30-20,26-30,28-30,15-9
Oct 01	ST. MARY'S *	W	3-1	30-28,27-30,30-26,30-28
Oct 04	NEUMANN	W	3-0	30-19,30-16,30-15
Oct 04	HOLLINS	W	3-0	32-30,30-12,30-17
Oct 05	HOOD	W	3-0	30-17,30-20,30-15
Oct 05	MCDANIEL	L	2-3	30-28,23-30,29-31,30-28,11-15
Oct 09	at Catholic *	L	0-3	20-30,21-30,15-30
Oct 16	GALLAUDET *	L	2-3	30-20,20-30,19-30,30-18,9-15
Oct 18	vs Scranton	L	2-3	22-30,30-23,25-30,30-26,9-15
Oct 18	vs Eastern	L	0-3	25-30,22-30,24-30
Oct 19	vs Richard Stockton	L	0-3	22-30,26-30,28-30
Oct 19	vs Notre Dame (MD)	L	2-3	25-30,30-26,27-30,30-25,13-15
Oct 25	at Mary Washington *	L	2-3	30-24,30-24,24-30,26-30,8-15
Oct 30	NOTRE DAME (MD)	W	3-0	30-22,30-26,30-20
Nov 01	vs Moravian	L	2-3	24-30,30-26,13-30,30-28,5-15
Nov 01	vs Ursinus	W	3-0	30-20,30-21,30-25
Nov 02	vs Susquehanna	L	1-3	26-30,27-30,30-17,27-30
Nov 02	vs Ursinus	W	3-0	30-25,30-22,30-24
Nov 02	at Elizabethtown	L	1-3	21-30,30-27,20-30,23-30
Nov 05	at Mary Washington #	W	3-0	30-25,30-27,40-38
Nov 07	at York #	W	3-2	31-33,28-30,35-33,30-27,15-8
Nov 09	at Catholic #	L	0-3	23-30,17-30,14-30

* denotes conference match
\# Capital Athletic Conference Tournament

2002 SEA GULL ROSTER

No	Name	Yr	Pos	Height	Hometown	High School
1	Allison Pikounis	So	OH	5-7	Ellicott City, MD	Mt. Hebron
2	Kelli Martin	Sr	S	5-4	Smithsburg, MD	Smithsburg
3	Samantha Crehan	Sr	MH	5-10	Ellicott City, MD	Mt. Hebron
4	Kim Sheedy	Jr	MH	6-1	Keymar, MD	Francis Scott Key
5	Kim Rementer	So	DS	5-5	Denton, MD	North Caroline
6	Alicia Knowles	Fr	OH	5-10	Salisbury, MD	Wicomico
7	Suzanne Powell	Jr	OH	5-10	Salisbury, MD	Wicomico
8	Monica McLaughlin	Sr	S	5-4	Laurel, MD	Hammond
10	Brittany Mister	Fr	OH	5-8	Prince Frederick, MD	Calvert
11	Rachel Bachtell	Sr	OH	5-8	Smithburg, MD	Smithburg
12	Allison Wine	Fr	OH	5-8	Hagerstown, MD	South Hagerstown
13	Lauren Briggs	Jr	OH	5-11	Severna Park, MD	Severna Park
14	Jessica Freeman	Sr	MH	5-11	Davidsonville, MD	South River
15	Courtney Dumrauf	Sr	OH	5-9	East Quogue, NY	West Hampton Beach

Head Coach—Margie Knight (6th year)

A CLOSER LOOK AT SU VOLLEYBALL

The Sea Gull volleyball program is among the most consistent in the mid-Atlantic region, with a history of conference championships and regional tournament success. While a member of the Eastern States Athletic Conference from 1987 to 1992, the Gulls claimed the conference's volleyball title in five of the six years. Salisbury, an NCAA Division III member, joined the Capital Athletic Conference in 1993 and has competed as a CAC member for the past seven seasons. SU finished as the conference's runnerup in both 1996 and 1997 before winning its first CAC title in 1998. Salisbury captured its second conference championship in 2000 and added its third CAC runnerup finish in 2002.

Year-by-Year Since 1985	
1985	13-12
1986	18-5
1987	17-8
1988	20-6
1989	33-10
1990	35-14
1991	18-21
1992	22-12
1993	28-11
1994	18-24
1995	23-20
1996	22-13
1997	20-16
1998	25-14
1999	16-16
2000	18-10
2001	21-11
2002	18-20

Reflecting national trends, in recent years Salisbury's schedule has become one that features a heavy dose of tournament competition, mixed in with its dual matches against conference opponents. The Gulls have posted winning records in 13 of the last 18 seasons and averaged over 22 wins per season from 1987 through 2002. SU enjoyed back-to-back 30-win seasons in 1989 and 1990, including a school-record 35 wins in 1990, and captured its first two NCAA Tournament berths in 1998 and 2000.

SU's tournament schedule includes many of the biggest and most competitive Division III events in the region each year. In addition to participating in noted events like the Juniata Classic and the Western Maryland Invitational, Salisbury plays many of the top regional squads in prominent tournaments as well. The Gettysburg Invitational, Elizabethtown Classic and SU's own invitational are among the events that regularly dot the schedule.

Salisbury's Maggs Center is among the finest volleyball facilities in the region, featuring a multipurpose tartan floor and seating for nearly 2,000 spectators. During tournaments, the arena has a dual-court alignment, allowing for two matches to be played concurrently.

The Sea Gulls celebrate their 2000 CAC Championship. Salisbury won the title for the second time in three years and earned a berth in the NCAA Tournament.

RECORDBOOK

Team Records

Most Wins, Season	35 (35-14), 1990
Fewest Losses, Season	5 (18-5), 1986
Most Consecutive Matches Won, Season	11, 1990; 1996
Most Games Played, Season	149, 1998
Most Games Won, Season	87 (of 149), 1998
Most Consecutive Games Won, Season	22, 1990
Highest Scoring Game (15-point era)	21-19 (W) vs. Stockton State, 1983
(30-point era)	40-38 (W) vs. Mary Washington, 11/5/02
Most Kills, Match	86 vs. York, 10/15/97 (5 games)
Most Kills, Season	1,834, 1998
Most Attempts, Match	219 vs. York, 10/15/97 (5 games)
Most Attempts, Season	5,163, 2002
Best Hitting Percentage, Season	.288, 1993
Most Assists, Match	76 vs. York, 10/15/97 (5 games)
Most Assists, Season	1,576, 1998
Most Aces, Match	22 vs. Neumann, 10/5/01 (3 games)
	22 vs. Goucher, 9/10/02 (3 games)
Most Aces, Season	406, 2002
Most Digs, Match	151 vs. Alderson-Broaddus, 10/23/98
Most Digs, Season	3,778, 1998
Most Blocks, Match	24 vs. Gallaudet, 10/2/99 (5 games)
Most Blocks, Season	295, 1998

Individual Records

Most Kills, Match	30	Sandy Palasek vs. Richard Stockton, 9/26/97
Most Kills, Season	469	Jen O'Neill, 1998
Most Kills, Career	1,366	Donna Hudson, 1997-00
Most Attempts, Match	64	Donna Hudson vs. Moravian, 10/27/00
Most Attempts, Season	1,212	Donna Hudson, 2000
Most Attempts, Career	3,920	Kara Kowalski, 1998-01
Most Assists, Match	66	Katie Korreck vs. Marymount, 11/2/00
Most Assists, Season	1,450	Katie Korreck, 1998
Most Assists, Career	4,269	Katie Korreck, 1997-00
Most Aces, Match	12	Jen Bowman vs. Mary Baldwin, 9/24/93
	12	Amy Geppi vs. Marywood, 10/27/90
Most Aces, Season	100	Jen Bowman, 1993
Most Aces, Career	272	Kara Kowalski, 1998-01
Most Digs, Match	39	Kara Kowalski vs. York, 10/14/98
Most Digs, Season	709	Kara Kowalski, 1998
Most Digs, Career	2,208	Kara Kowalski, 1998-01
Most Blocks, Match	11	Kim Sheedy vs. York, 11/7/02
Most Blocks, Season	144	Michelle Dugan, 1998
Most Blocks, Career	326	Michelle Dugan, 1995-98

CAREER LEADERS

Updated through 2002 season

KILLS

Player	Kills	Years
1) Donna Hudson	1,366	1997-00
2) Kara Kowalski	1,330	1998-01
3) Courtney Moore	1,132	1993-96
4) Michelle Dugan	860	1995-98
5) Brooke Salitrik	769	1994-97
6) Sandy Palasek	759	1996-97
7) Jen O'Neill	718	1997-98

ATTEMPTS

Player	Atts	Years
1) Kara Kowalski	3,920	1998-01
2) Donna Hudson	3,910	1997-00
3) Courtney Moore	2,993	1993-96
4) Michelle Dugan	2,456	1995-98
5) Brooke Salitrik	2,287	1994-97
6) Sandy Palasek	2,177	1996-97
7) Jessica Freeman	2,126	1999-02

ASSISTS

Player	Assts	Years
1) Katie Korreck	4,269	1997-00
2) Jen Bowman	2,121	1992-95
3) Monica McLauglin	1,203	1999-02
4) Jayme Lanham	870	1996-97
5) Amy Rottman	806	1995-96
6) Rachell Bachtell	645	2001-02

ACES

Player	Aces	Years
1) Kara Kowalski	272	1998-01
2) Jen Bowman	255	1992-95
3) Donna Hudson	211	1997-00
4) Courtney Moore	170	1993-96
5) Jessica Freeman	163	1999-02
6) Monica McLauglin	153	1999-02
7) Samantha Crehan	127	1999-02
8) Jennifer O'Neill	126	1997-98

DIGS

Player	Digs	Years
1) Kara Kowalski	2,208	1998-01
2) Katie Korreck	1,499	1997-00
3) Donna Hudson	1,338	1997-00
4) Cassie Cutright	1,075	1994-97
5) Courtney Dumrauf	946	1999-02
6) Liz Houser	932	1996-99
7) Jen O'Neill	856	1997-98
8) Sandy Palasek	775	1996-97
9) Courtney Moore	770	1993-96

BLOCKS

Player	Blks	Years
1) Michelle Dugan	326	1995-98
2) Brooke Salitrik	321	1994-97
3) Jen O'Neill	196	1997-98
4) Samantha Crehan	193	1999-02
5) Jessica Freeman	190	1999-02
6) Katie Korreck	158	1997-00
7) Courtney Moore	137	1994-96

All-Capital Athletic Conference Honorees

All-Capital Athletic Conference Honorees

Since 1994

Year	CAC Record	Honorees	
1994	3-4	Jen Bowman	first team
1995	3-4	Jen Bowman	first team
1996	5-2	Courtney Moore	second team
		Sandy Palasek	second team
1997	5-2	Sandy Palaskek	first team
		Jen O'Neill	second team
1998	6-1	Jen O'Neil	Player of the Year, first team
		Katie Korreck	second team
		Kara Kowalski	second team
1999	5-2	Katie Korreck	first team
		Kara Kowalski	second team
2000	5-2	Katie Korreck	Player of the Year, first team
		Kara Kowalski	first team
		Donna Hudson	second team
2001	5-2	Kara Kowalski	first team
		Rachel Bachtell	second team
2002	3-4	Rachel Bachtell	first team
		Kim Sheedy	second team
		Brittany Mister	Rookie of the Year

SU'S ATHLETICS PHILOSOPHY

Salisbury University, a member of the National Collegiate Athletic Association's (NCAA) Division III, offers 21 intercollegiate sports for men and women. In addition to NCAA membership, SU competes as a member of the Capital Athletic Conference (CAC) and the Eastern College Athletic Conference (ECAC).

As a member of the NCAA's Division III, Salisbury places the highest priority on the overall quality of the educational experience. In doing so, it seeks to strengthen the integration of objectives and programs in athletics with academic and developmental objectives, and to assure the integration of athletes with other students.

SU places special importance on the impact of athletics on the participants, with emphasis on the internal constituency (students, alumni and special friends) rather than on the general public and its entertainment needs.

The SU athletics program is further characterized by the following principles:

- Participants receive the same treatment as other students. They have no unique privileges in admission, academic advising, course selection, grading, living accommodations or financial aid. Similarly, athletes are not denied rights and opportunities that would be available to them as non-athletes.

- Sports for men and women are given equal emphasis and the desired quality of competition is similar in all sports.

- Students are supported in their efforts to reach high levels of performance by providing them with adequate facilities, competent coaching and appropriate competitive opportunities with students from similar institutions.

- SU strives to make the student-athlete's participation in intercollegiate athletics an enriching experience, and holds genuine concern for each participant's welfare. The intercollegiate program's foremost goal at all times is to supplement and enrich the first priority of the University, which is academic accomplishment.

NCAA®

Salisbury
UNIVERSITY

Department of Intercolligiate Athletics
1101 Camden Avenue
Salisbury, MD 21801-6860